

North Vancouver City

Permit required for height greater than 4'. Total height must be less than 12'. Wall must not obstruct drivers' lines of sight (15' set back required from intersection for height greater than 3').

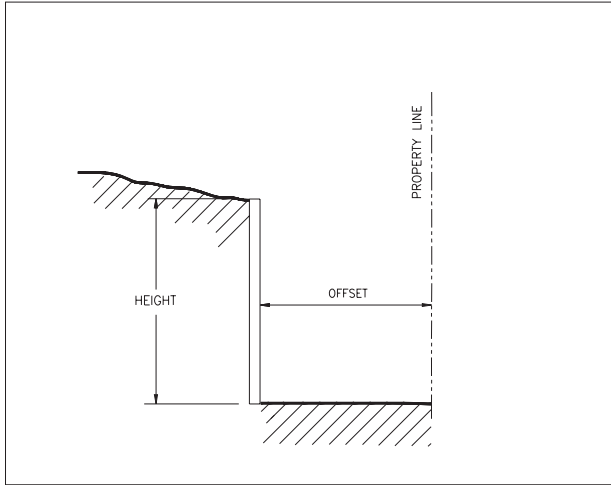

Height(H)	Offset from Property Line
H less than 4'	Not applicable
H greater than 4' less than 6'	0'
H greater than 6'	Per zoning requirements for principal structures.

Note

Municipal by-laws are subject to change and/or, interpretations other than those presented by Horizon Engineering herein.

North Vancouver District

Permit required for height greater than 4', cut height greater than 10', and slope steeper than 1 Vertical : 2 Horizontal Engineer's Letter of Assurance required for permit (Reference Bylaw 6653). Note: Stack rock walls contravene by-law.

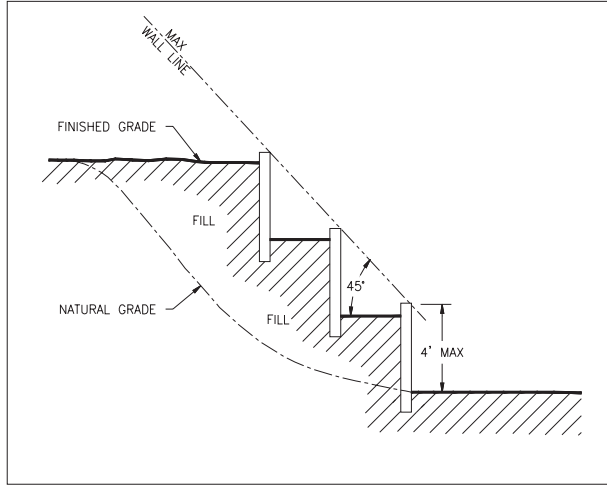

Fill slope

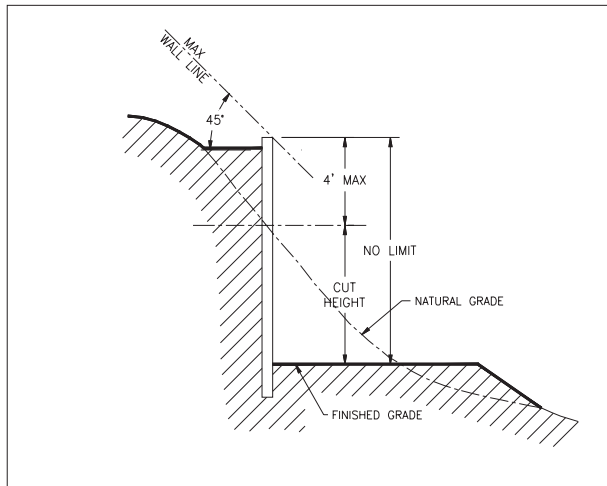

Cut slope

West Vancouver

Permit required for height greater than 4', for stepped walls, and for grades or walls sloping greater than 1 Vertical : 2 Horizontal. Geotechnical report and Engineer's Letters of Assurance required for permit (Reference Bylaw 2200).

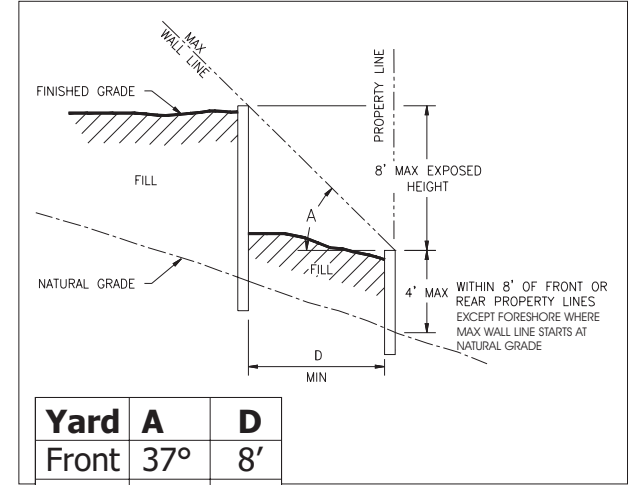

Yard	A	D
Front	37°	8'
Side	45°	4'
Rear	45°	8'

Fill slope

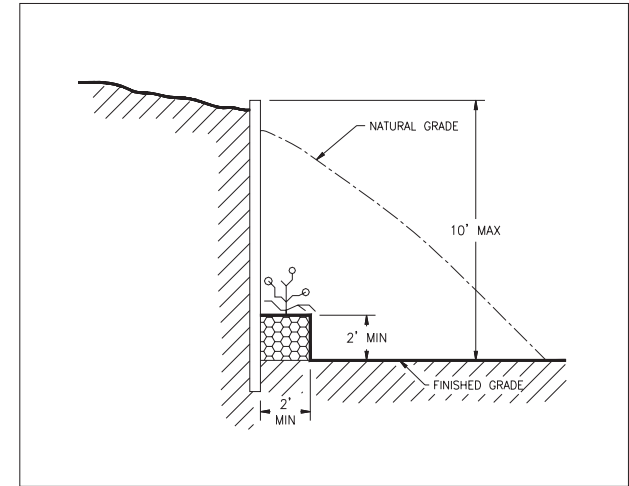

Cut slope